L'AVVENTO DEL FASCISMO

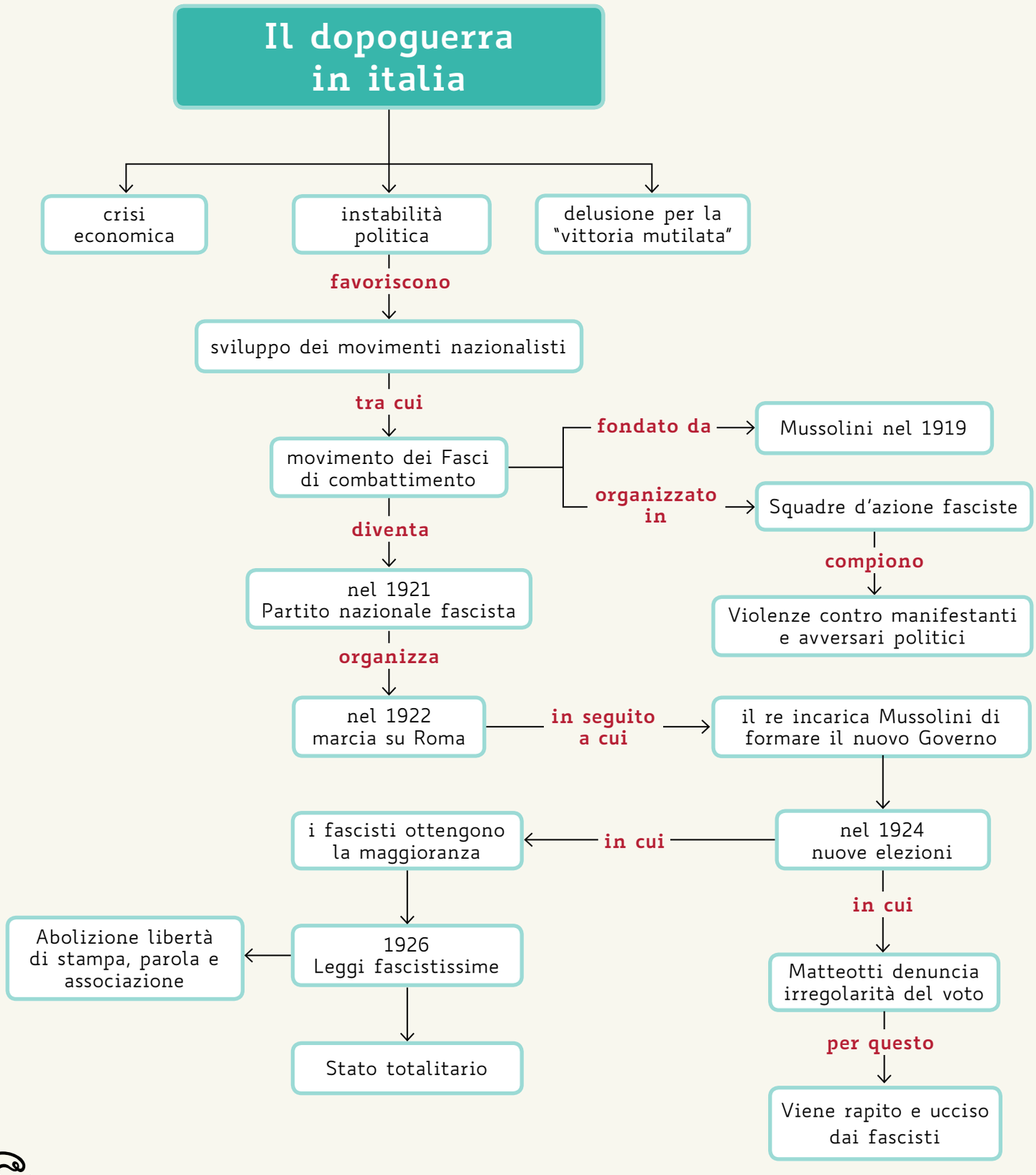

Lattes