CLIMI E AMBIENTI

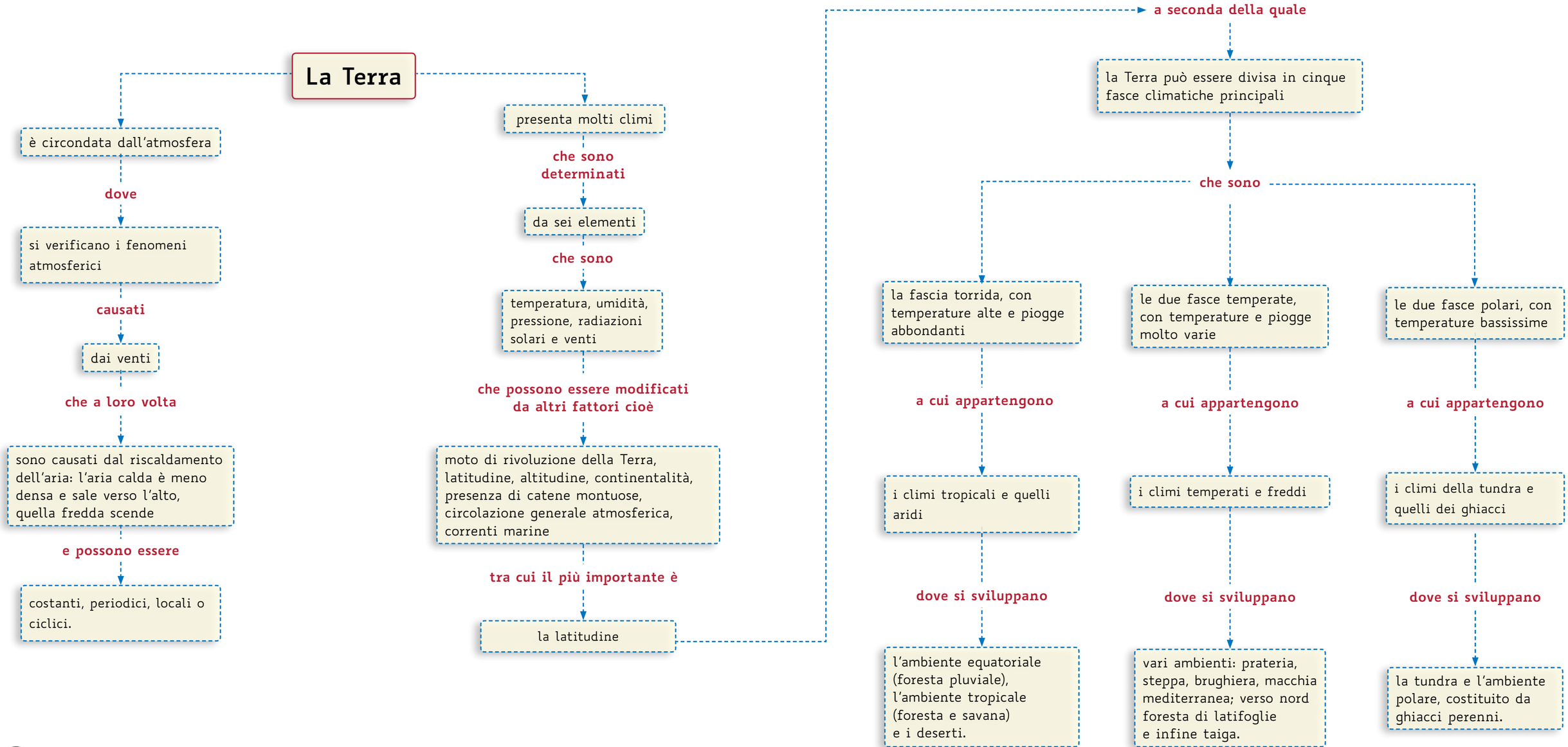

Lattes