LO STATO

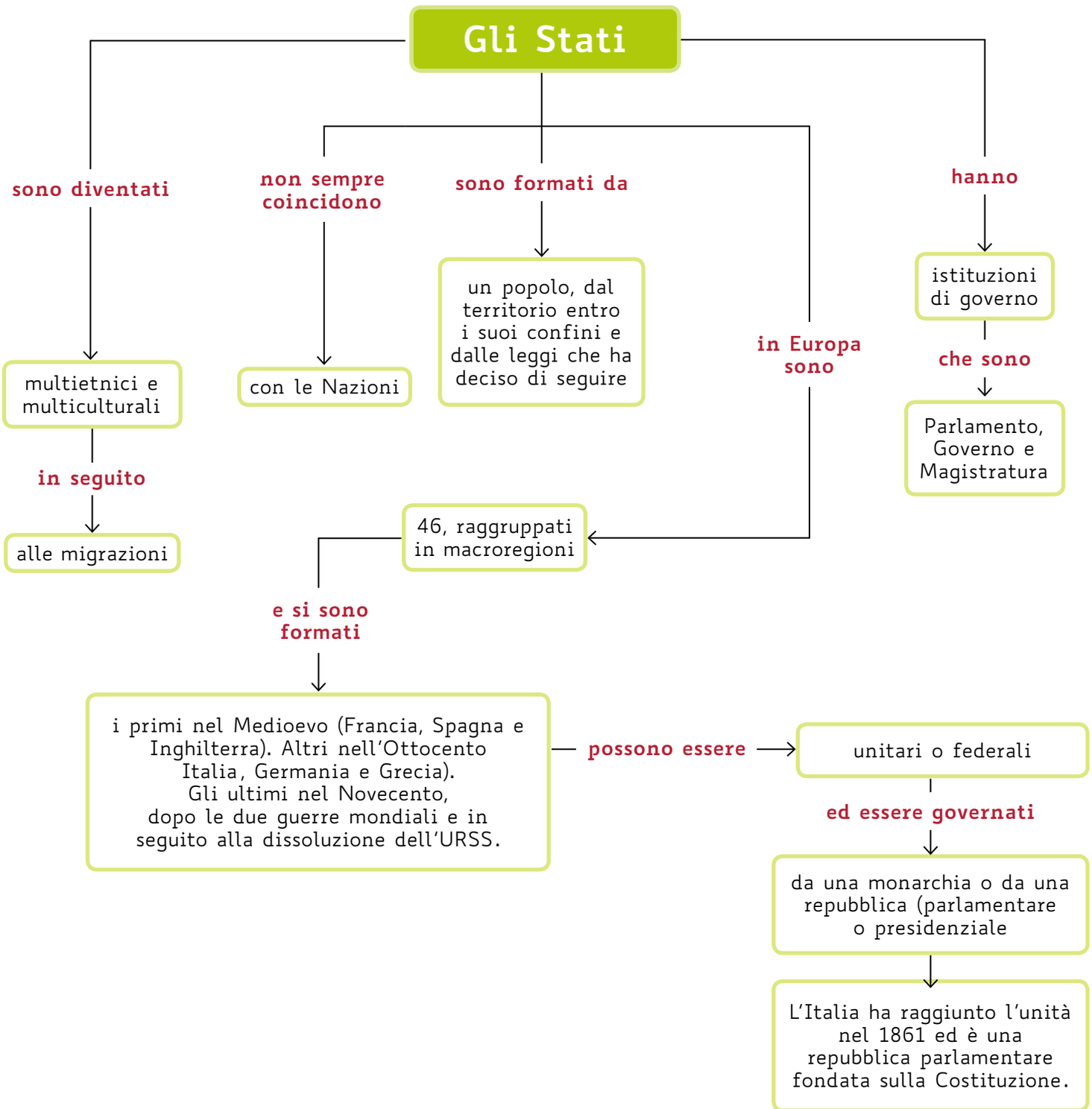

Lattes