POPOLAZIONE E CULTURA

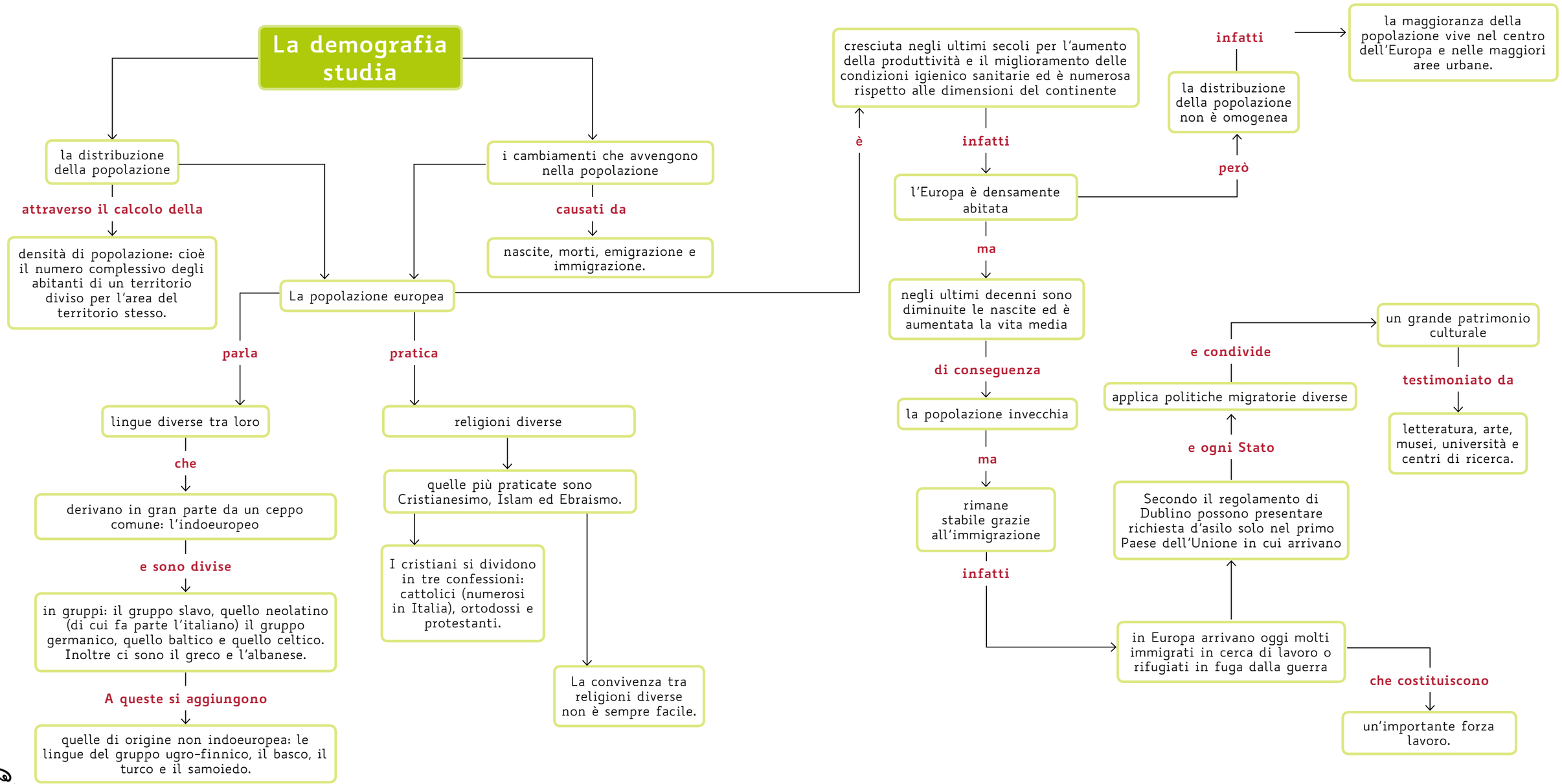

Lattes